

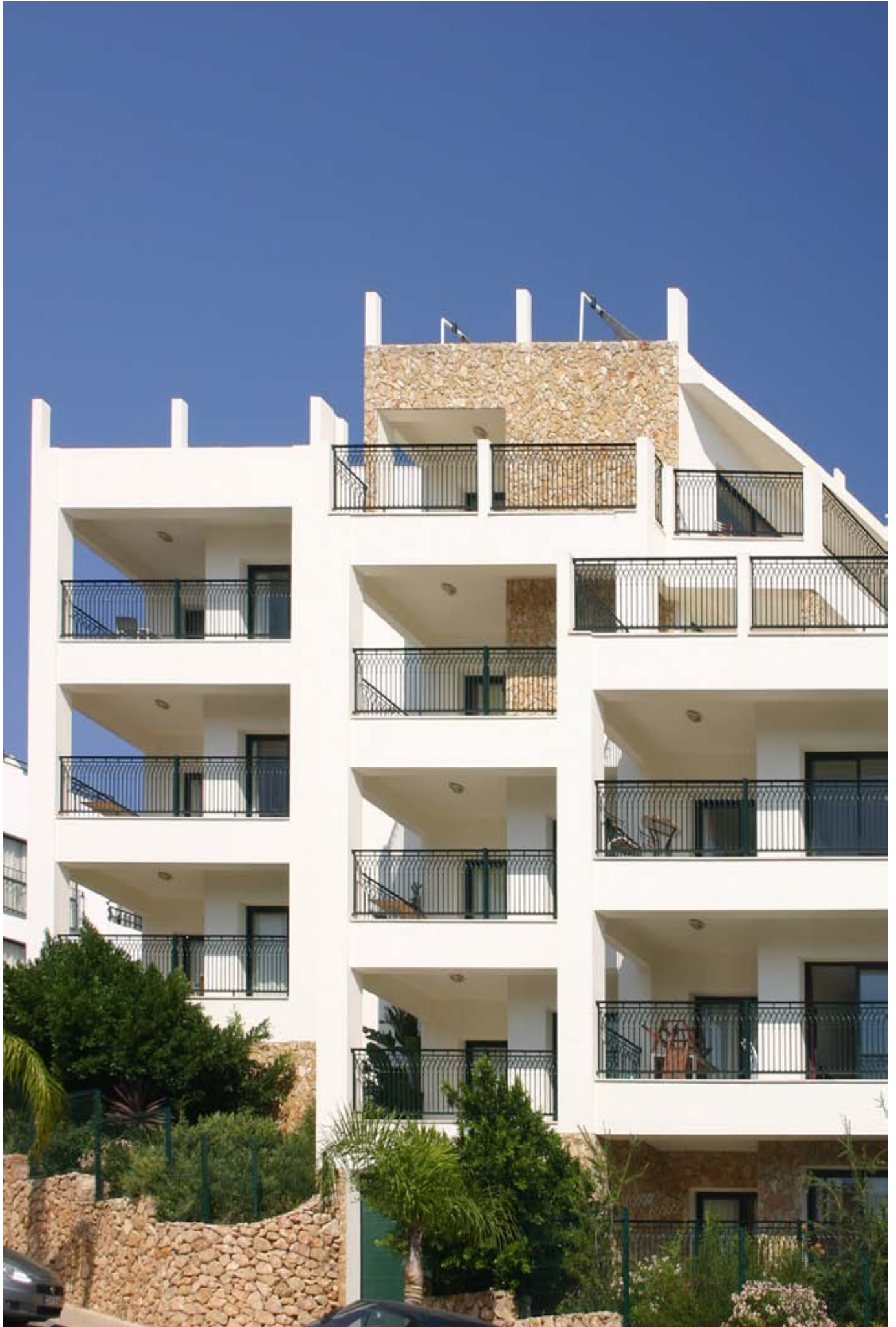

*APARTAMENTOS TÚRISTICOS  
CERRO-MAR  
ALBUFEIRA*







*BELHARUCAS VILLAGE  
PRAIA DO BARRANCO | ALBUFEIRA*







*BURGAU*  
*VILA DO BISPO - ALGARVE*





*SUITES ALBA - RESORT & SPA*  
*PRAIA DA ALBANDEIRA | CARVOEIRO*  
*ALGARVE*







*EMPREENHIMENTO DUNAS DOURADAS  
VALE DO LOBO  
ALGARVE*





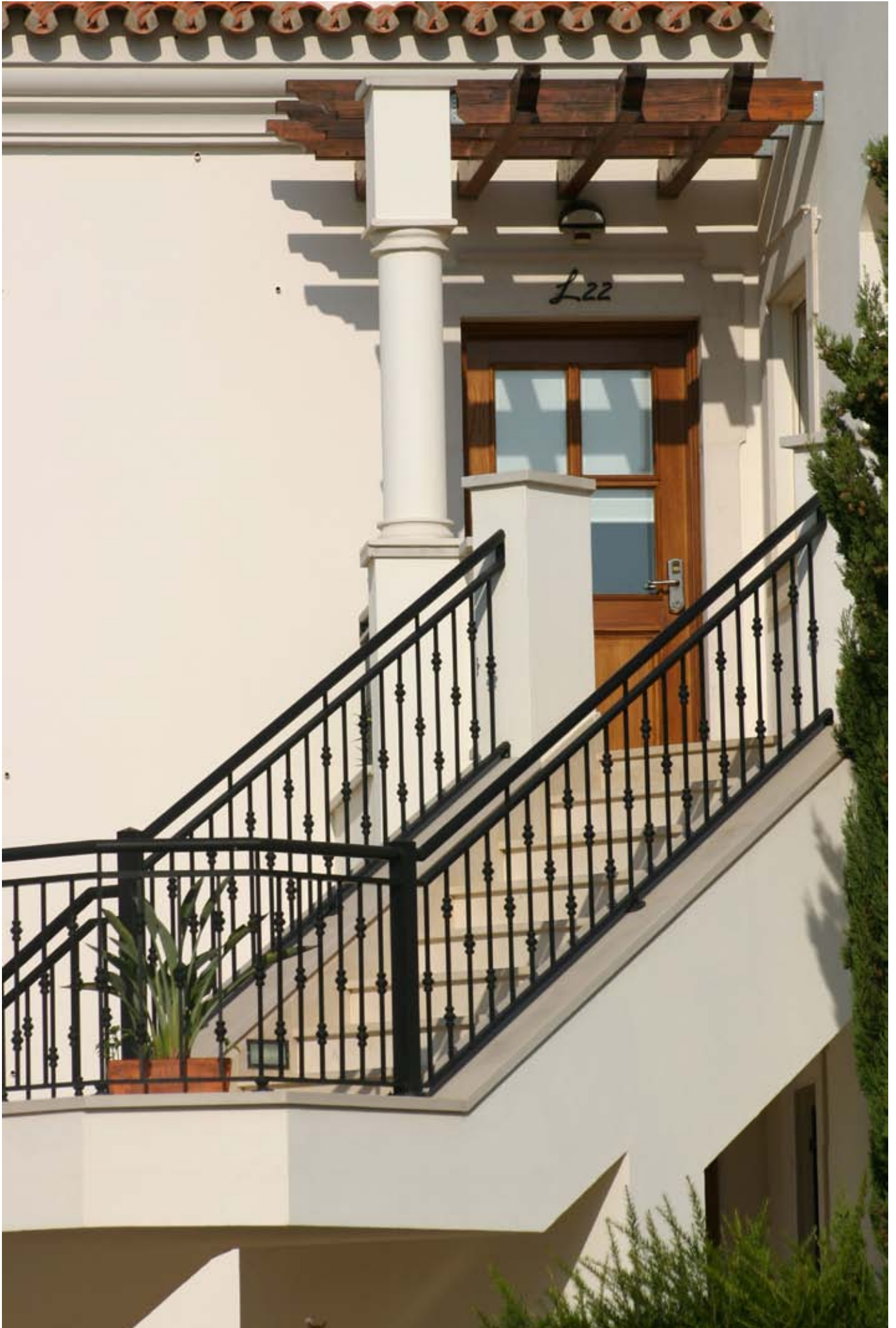

*EDIFÍCIO BARBOSA SOEIRO  
BEJA*







*ACADEMIA DOS MARINHEIROS  
CRESCE E JARDIM DE INFÂNCIA  
AREIAS DE S. JOÃO  
ALGARVE*







*URBANIZAÇÃO PEDRA DOS BICOS  
ALBUFEIRA*







*HOTEL MARRIOTT  
PRAIA D'EL REY  
ALGARVE*







*VILA DOS PRINCIPES  
PRAIA D'EL REY  
ALGARVE*







*HOTEL FALÉSIA RIU*  
*ALBUFEIRA*









*OBRAS INTERNACIONAIS  
LUXEMBURGO*







*OBRAS INTERNACIONAIS  
PALMA DE MAIORCA  
ESPANHA*





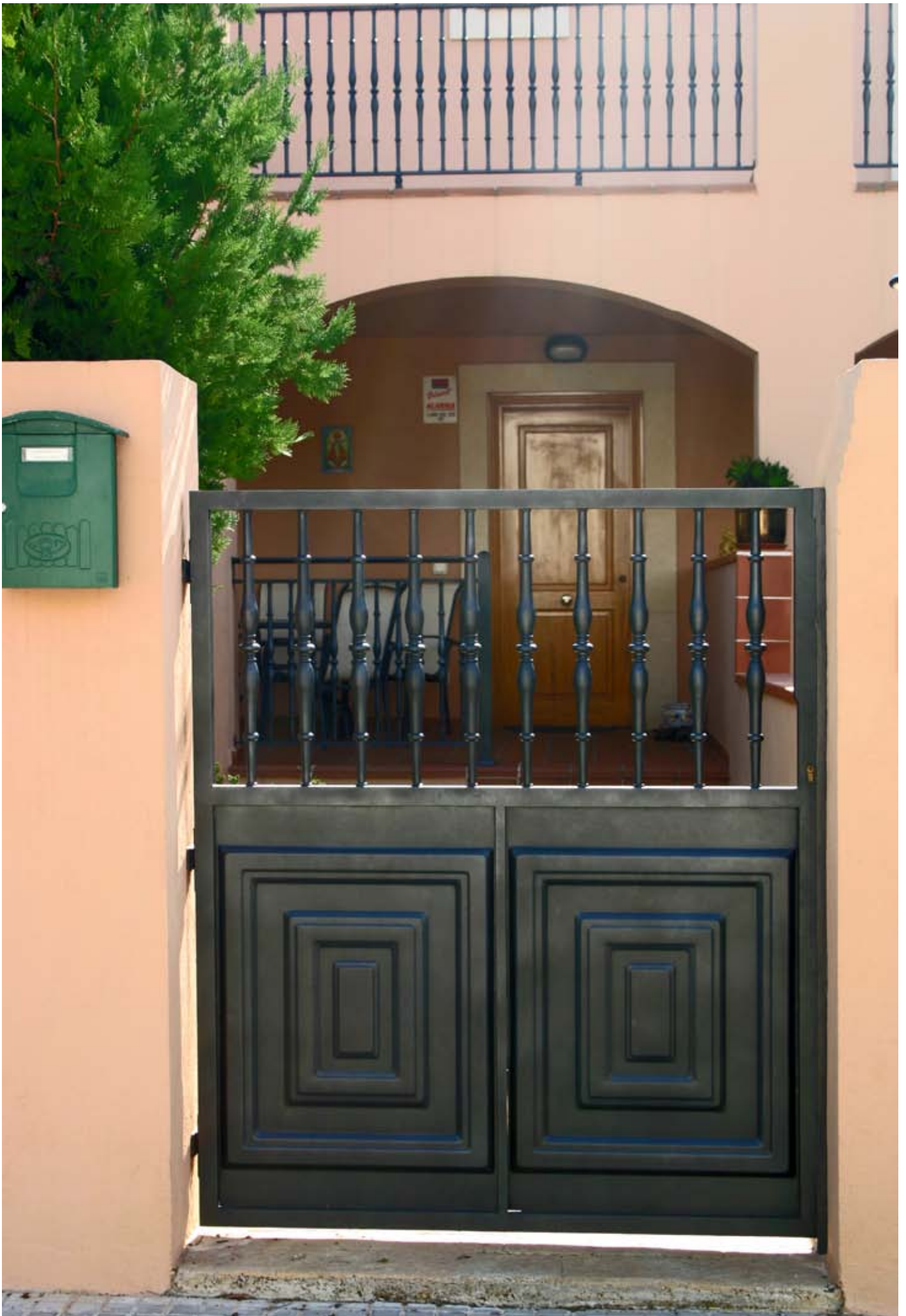

*OBRAS PARTICULARES*

*MODELOS CLÁSICOS*







*OBRAS PARTICULARES*  
*MODELOS CLÁSICOS*







*OBRAS PARTICULARES*  
*MODELOS CLÁSICOS*







*OBRAS PARTICULARES*  
*MODELOS*  
*CONTEMPORANEOS*





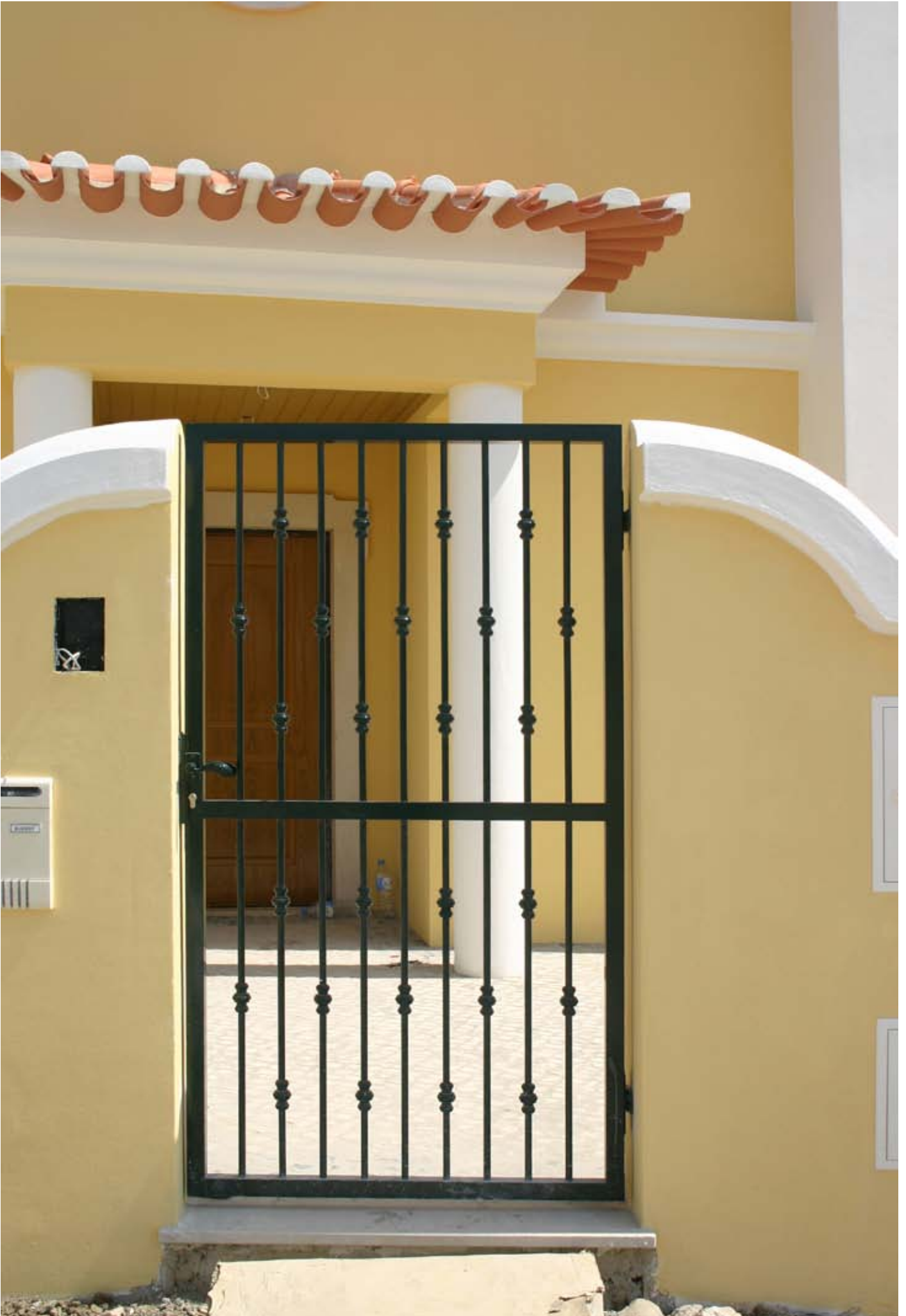

*OBRAS PARTICULARES*  
*MODELOS*  
*CONTEMPORANEOS*







*OBRAS PARTICULARES*  
*MODELOS*  
*CONTEMPORANEOS*





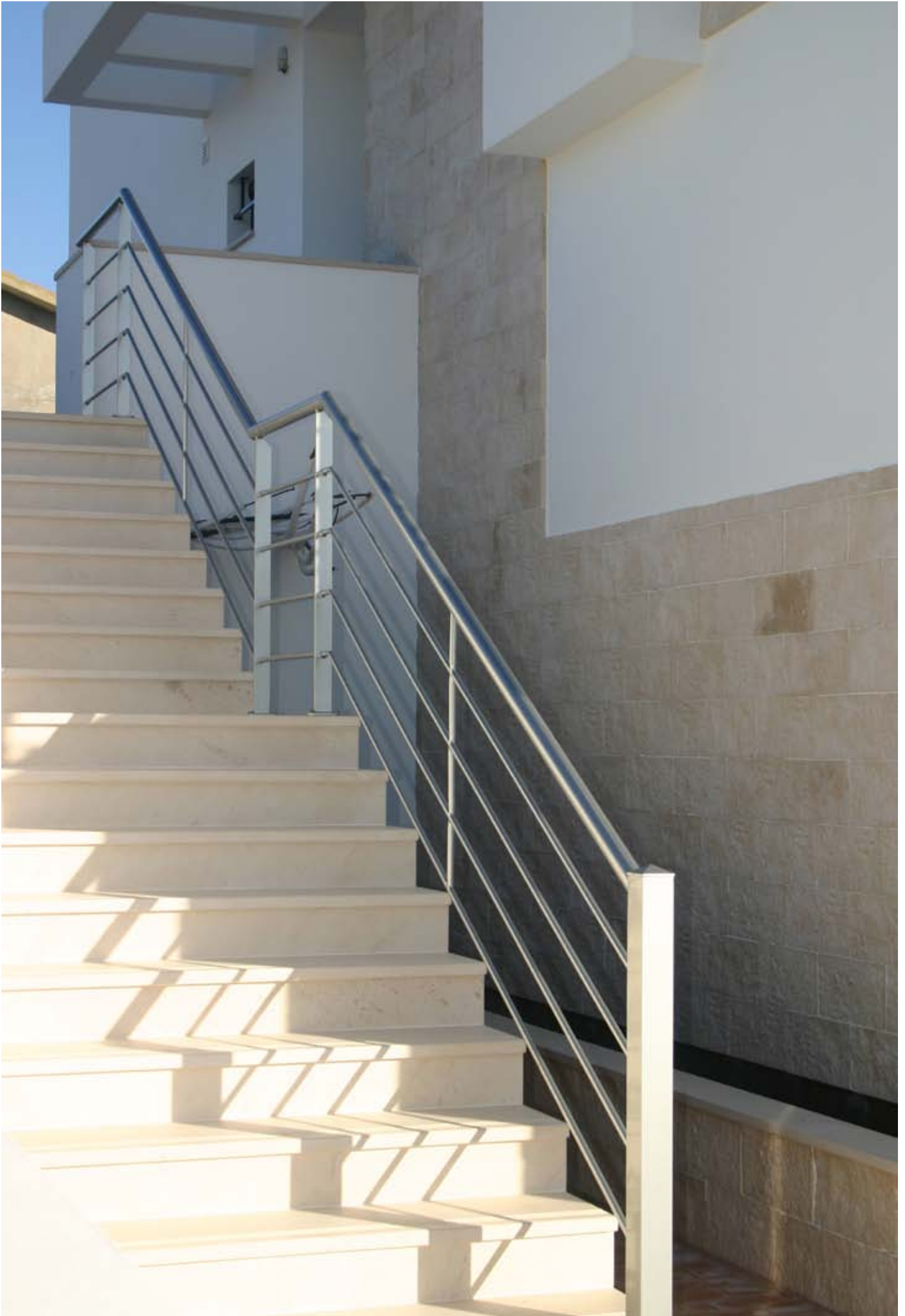

OBRAS PARTICULARES  
MODELOS  
CONTEMPORANEOS







# PAINES



Ref. 19  
595x830  
5,00 Kg



Ref. 20  
460x695  
4,500 Kg



Ref. 21  
400x735  
2,600 Kg



Ref. 56  
530x850  
2,450 Kg



Ref. 23  
560x800  
4,700 Kg



Ref. 24  
470x750  
4,500 Kg



Ref. 25  
475x915  
4,750 Kg



Ref. 27  
460x740  
3,500 Kg



Ref. 57  
600x865  
4,500 Kg



Ref. 22  
560x800  
4,700 Kg



Ref. 58  
635x860  
4,150 Kg

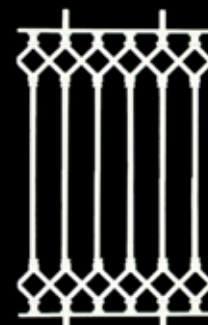

Ref. 59  
900x600  
4,200 Kg



Ref. 60  
540x850  
5,50 Kg



Ref. 50  
830x500  
4,100 Kg



## BALAUSTRES



Ref. 40  
230x670  
1,40 Kg



Ref. 41  
200x760  
1,40 Kg



Ref. 42  
180x760  
2,00 Kg



Ref. 43  
430  
0,93 Kg



Ref. 44  
600  
1,50 Kg



Ref. 45  
795  
1,70 Kg



Ref. 49  
200x670  
1,40 Kg



Ref. 51  
125x740  
1,50 Kg



Ref. 46  
85x780  
1,00 Kg



Ref. 48  
185x680  
1,50 Kg

## PAINÉIS DECORATIVOS



Ref. 26  
300x725  
2,50 Kg



Ref. 29  
445x665  
3,80 Kg



Ref. 30  
480x750  
3,50 Kg

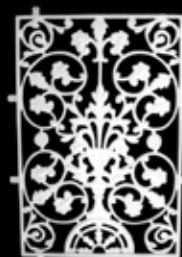

Ref. 31  
440x660  
3,00 Kg



Ref. 64  
290x800  
2,70 Kg



Ref. 34  
340x685  
3,00 Kg



Ref. 32  
450x670  
4,50 Kg



Ref. 33  
505x775  
4,50 Kg

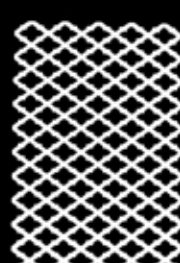

Ref. 65  
465x720  
4,25 Kg



Ref. 63  
440x760  
2,60 Kg



Ref. 66  
385x550

# ACESSÓRIOS



Ref. 38  
75x845  
1,00 Kg



Ref. 35  
110x470  
1,00 Kg



Ref. 2  
950x135  
1,65 Kg



Ref. 36  
100x470  
Peso 0,90 Kg



Ref. 6  
160x725  
1,25 Kg



Ref. 17  
70x150  
0,30 Kg



Ref. 18  
55x150  
0,30 Kg



Ref. 15  
70x95  
0,25 Kg

Setas



Canto  
Ref. 4  
425x425  
1,00 Kg



Ref. 7  
150x360  
0,63 Kg



Ref. 8  
185x430  
0,70 Kg



Ref. 1  
50x540  
0,40 Kg



Sapata  
Ref. 10  
65x75  
0,50 Kg



Sapata  
Ref. 9 (Furo 65x110)  
0,42Kg  
Ref. 9-A (Furo 40x95)  
0,42Kg



Pé para banco  
4,50 Kg